





COMUNE DI CASTENASO
PROVINCIA DI BOLOGNA

COMPARTO VILLANOVA
ANS C2.4

PROPRIETA'	PROGETTO	MASTERPLAN
		Progetto di recupero e valorizzazione del macero esistente: Planimetrie, sezioni e viste tridimensionali
		

TECNICI		
	STUDIO GBA Arch. Gianluca Brini Arch. Luca Pedrazzi	
	STUDIO GIOVANNINI Ing. Gian Franco Giovannini Ing. Roberto Tranquilli	
	STUDIO TEAM WORK S.C.A.R.L. Arch. Ing. Nicola Zanni	
	DOTT. ANDREA MORSOLIN Consulenza Paesaggistica e ambientale	

A	1	a
B	2	b
C	3	c
D	4	d
E	5	e
F	6	f
G	7	g
H	8	h
I	9	i
L	10	l
M	11	m
N	12	n
O	13	o
P	14	p
Q	15	q
R	16	r
S	17	s
T	18	t
U	19	u
V	20	v
Z	21	z



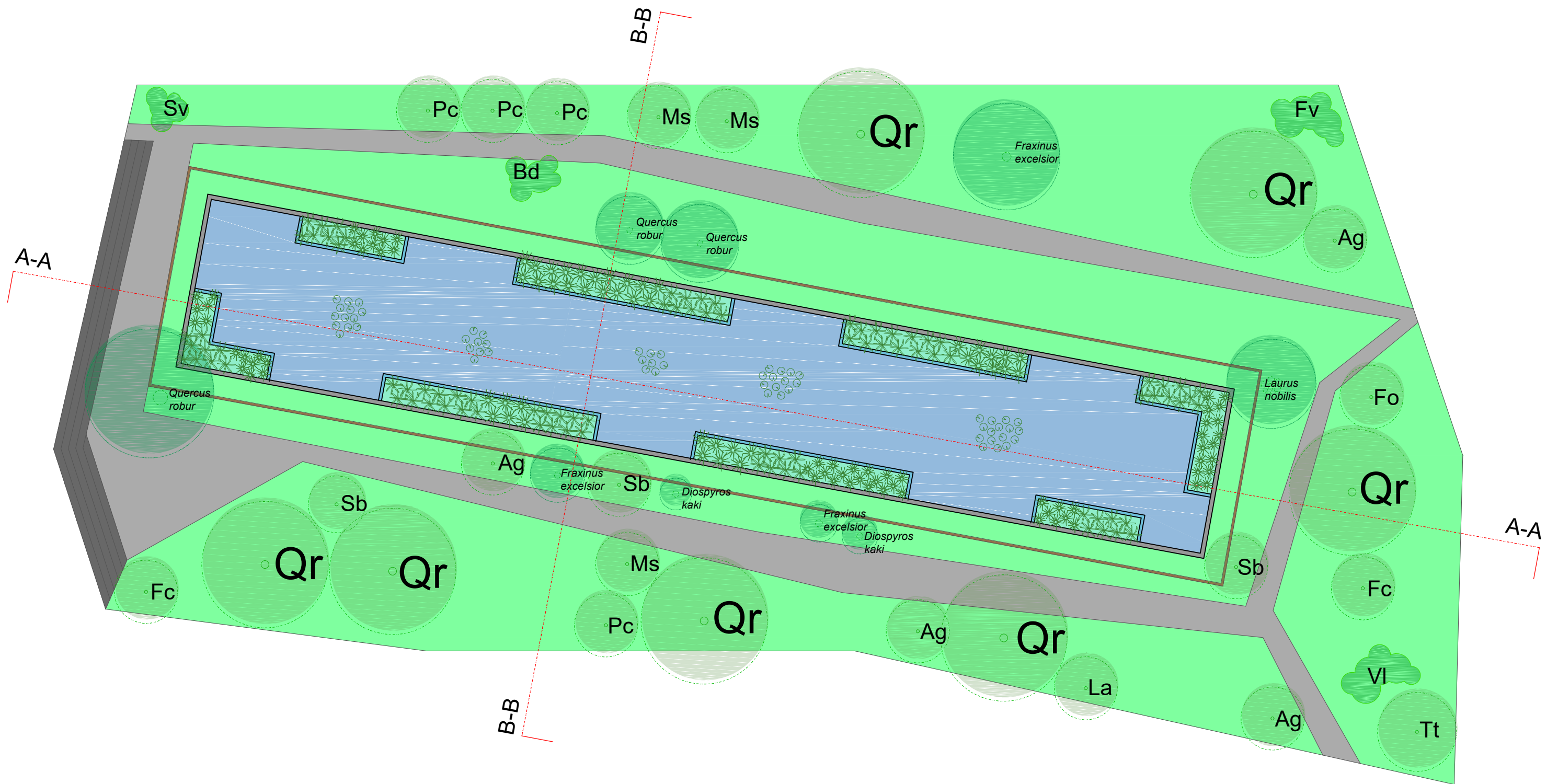

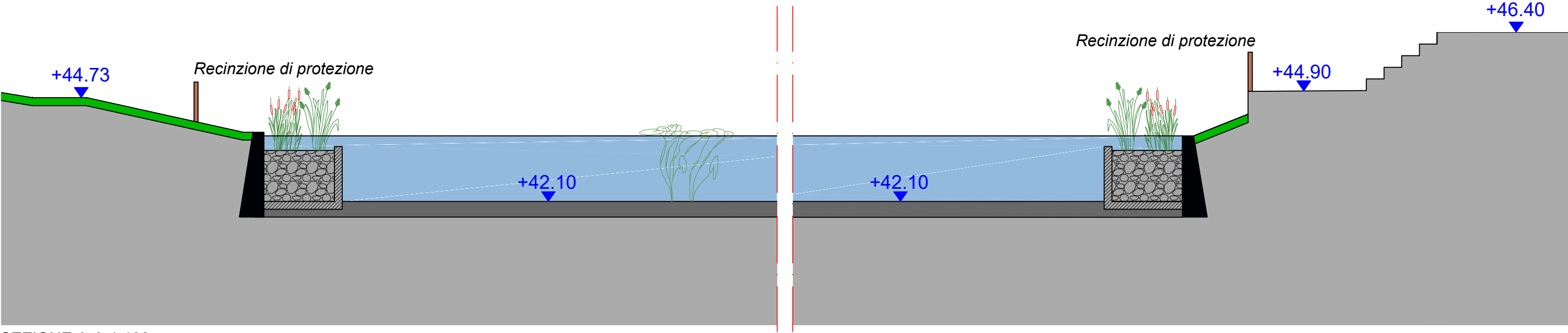

SEZIONE A-A 1:100

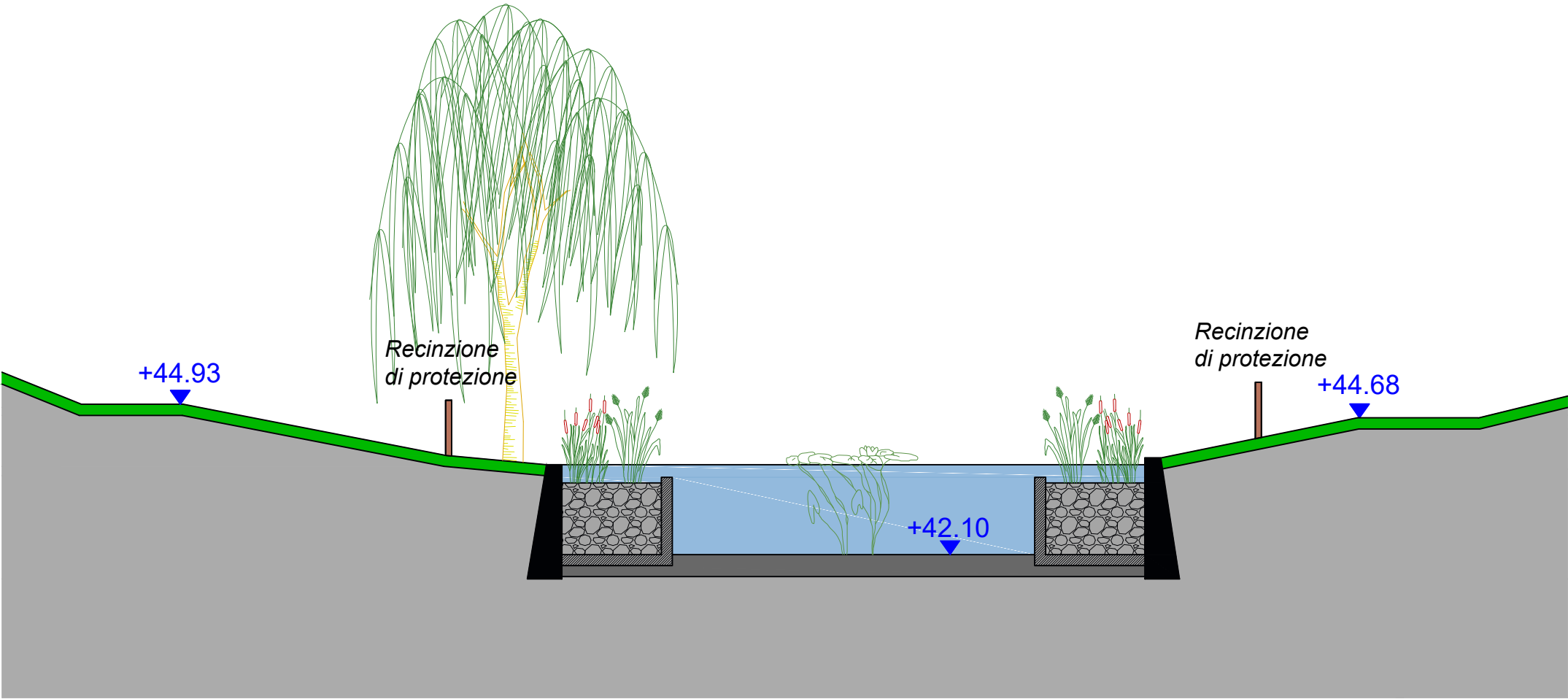

SEZIONE B-B 1:100

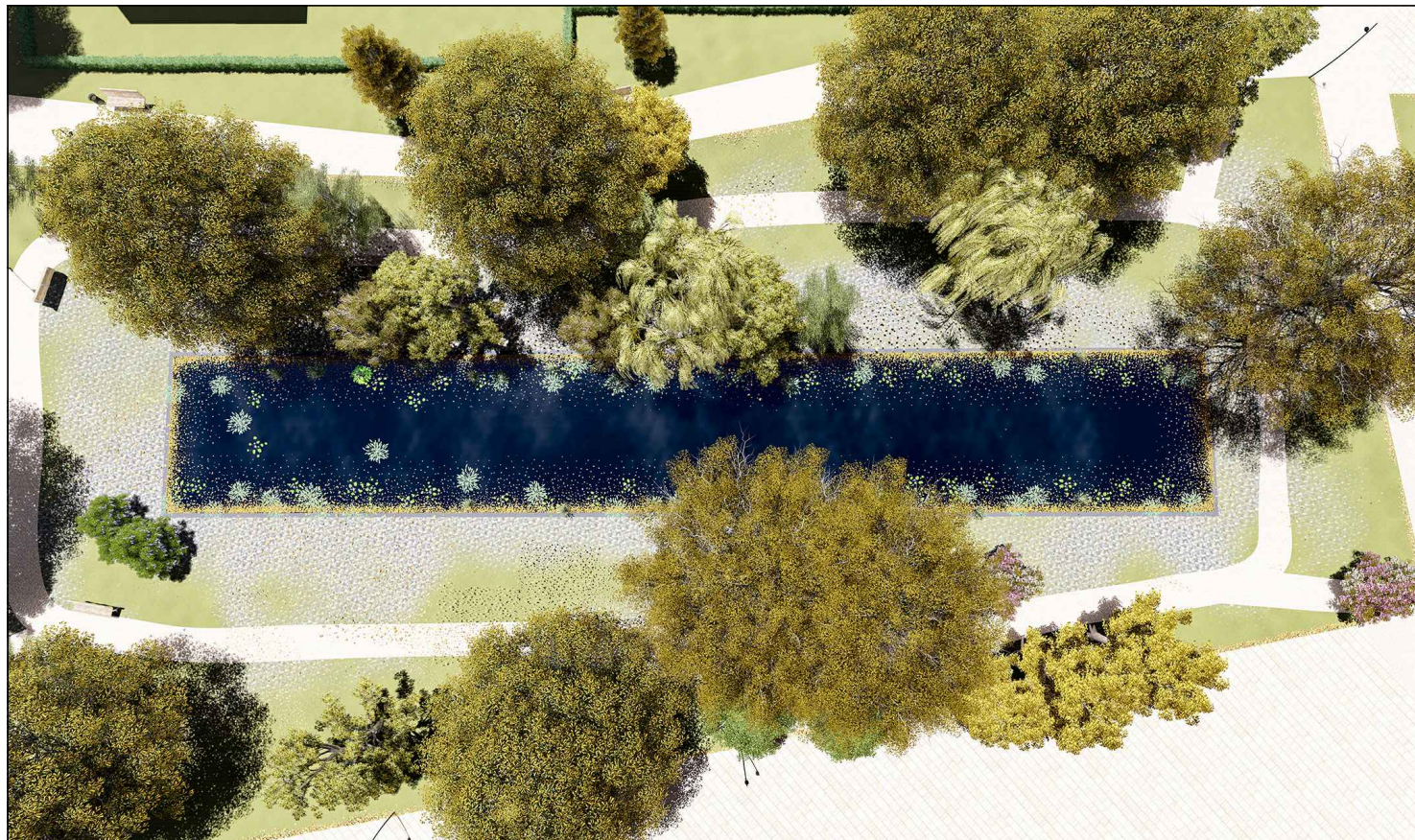

VISTA DALL'ALTO



LATO NORD-OVEST



LATO SUD-EST

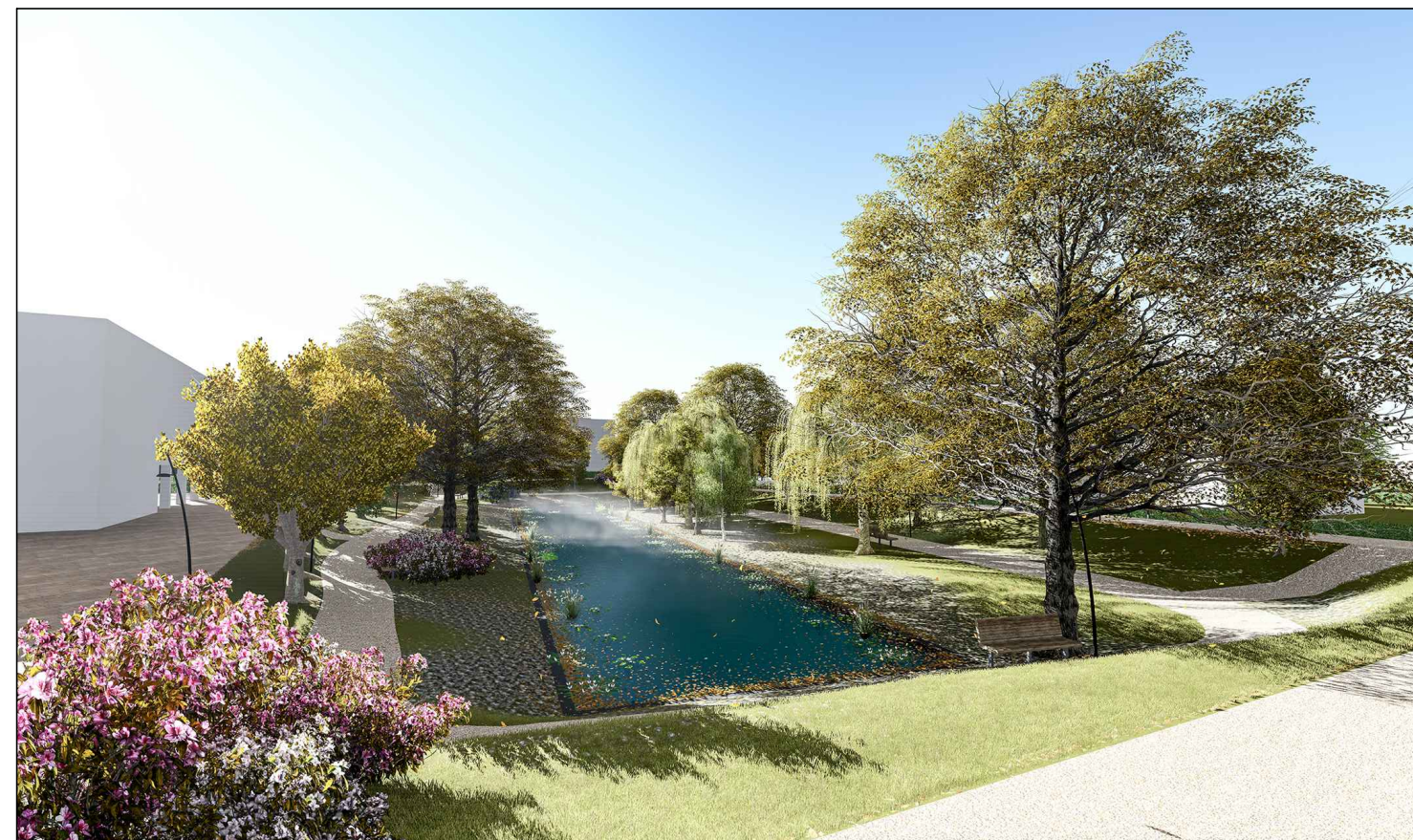

VISTA DAL PARCO